

PLAN SHOWING THE PROPOSED SHOPPING RESIDENTIAL BUILDING AT PLOT NO. 60, SWAMY VIVEKANANDA NAGAR, S. NO. 245 CPT, VANAGRAM VILLAGE, AMBATHUR TALUK, THIRUVELLORE DIST., VILLIVAKKAM PANCHAYAT UNION
 SCALE : 1:100 (8 FEET TO INCH)

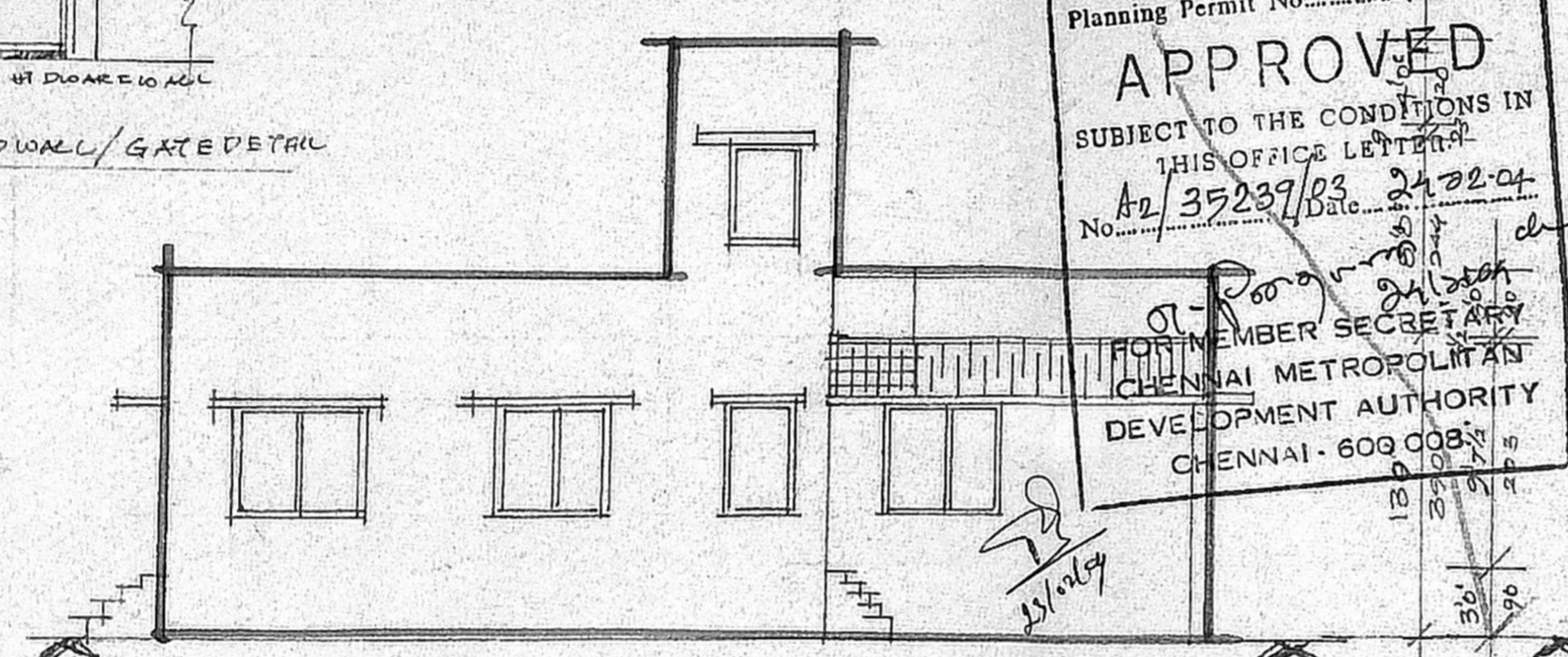
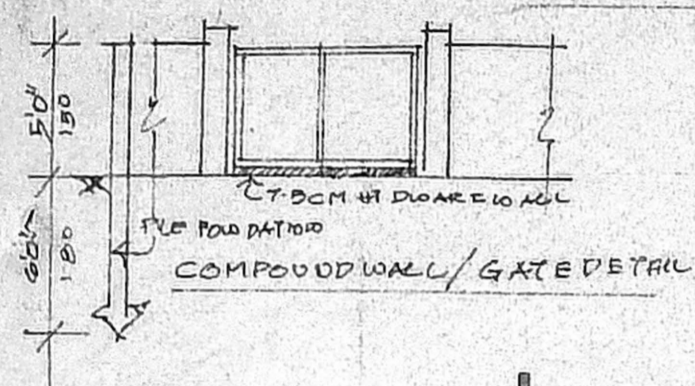
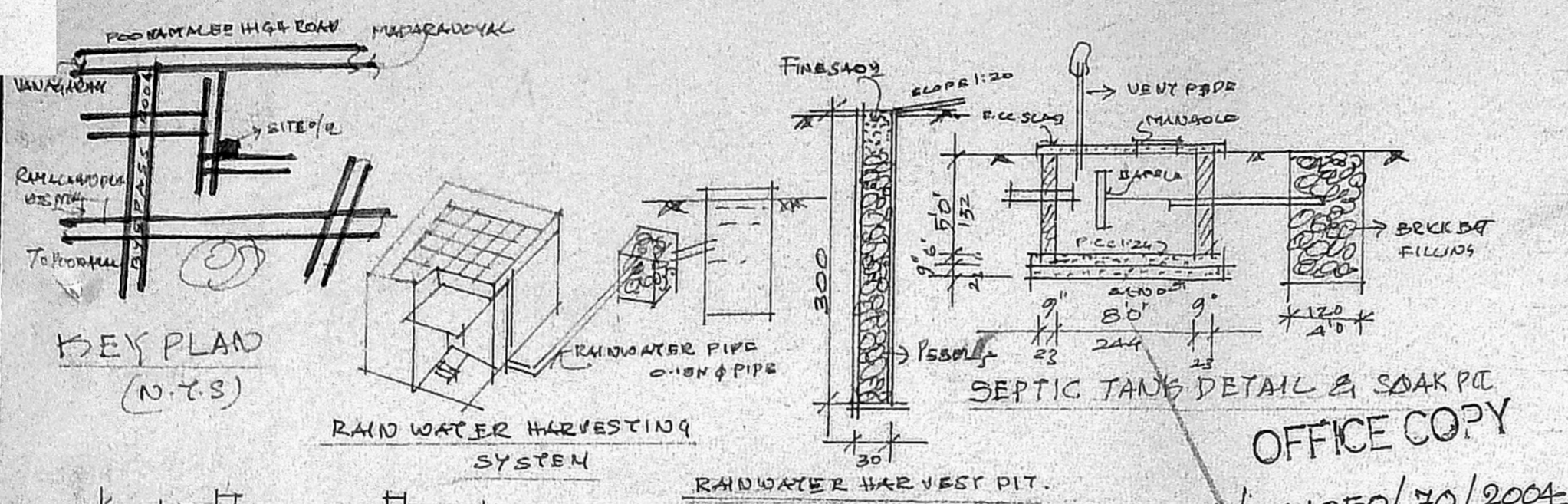

SCHEDULE OF JOINERY

M/D - MAIN DOOR	3'6" x 6'6" - 1.05 x 2.00
D1 - DOOR	3'0" x 6'6" - 0.90 x 2.00
D2 - DOOR	2'6" x 6'6" - 0.76 x 2.00
W - WINDOW	5'0" x 4'6" - 1.50 x 1.37
VI - WINDOW	3'0" x 4'6" - 0.90 x 1.37
V - VENTILATOR	2'0" x 1'0" - 0.60 x 0.30

AREA STATEMENT

SITE EXTENT	2400 SQFT / 223 m ²
G.F. AREA	1350 / 126 m ²
F.S.I.	0.56
COVERED	96%
NO. OF CAR PARKING	1 no. Car.

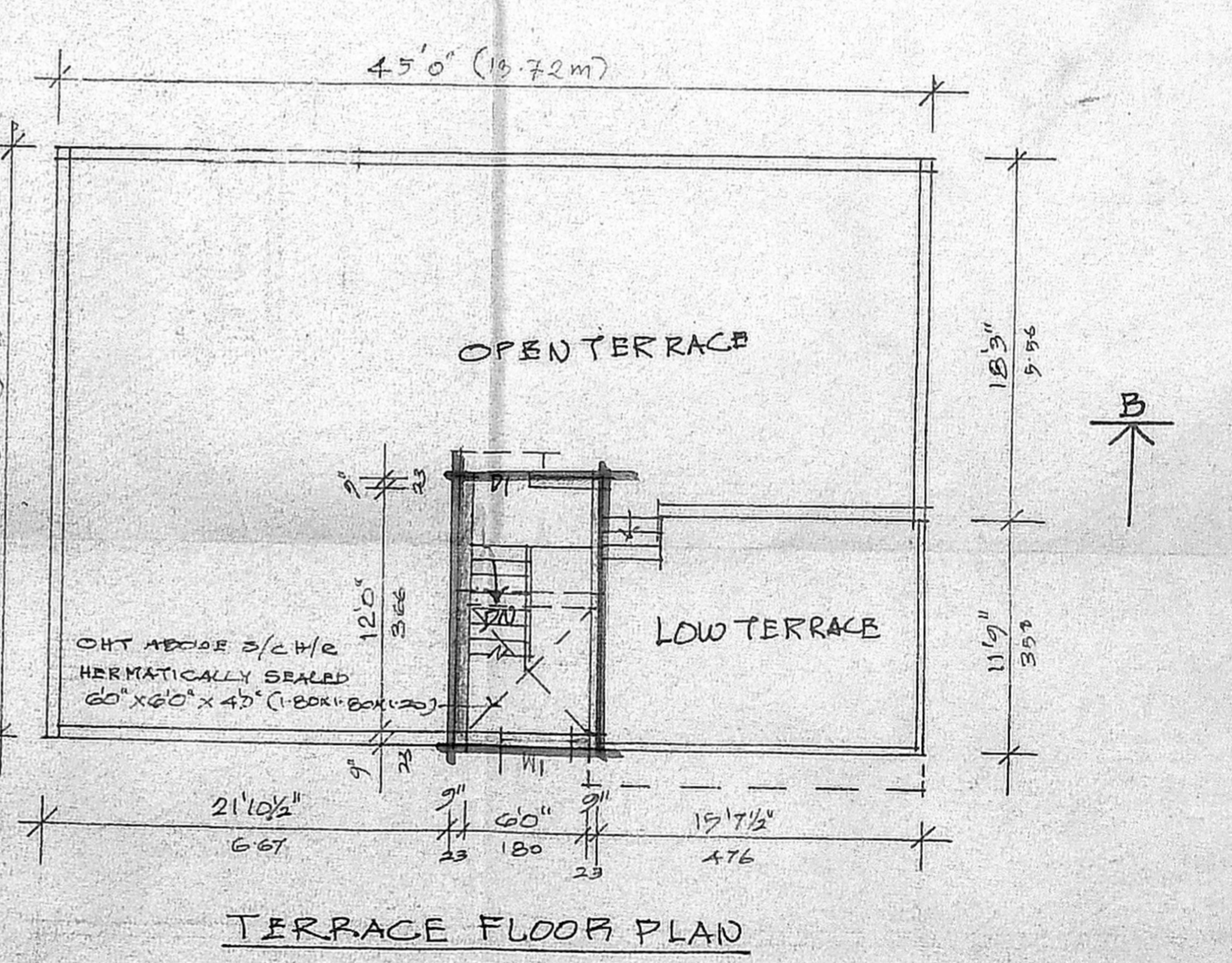
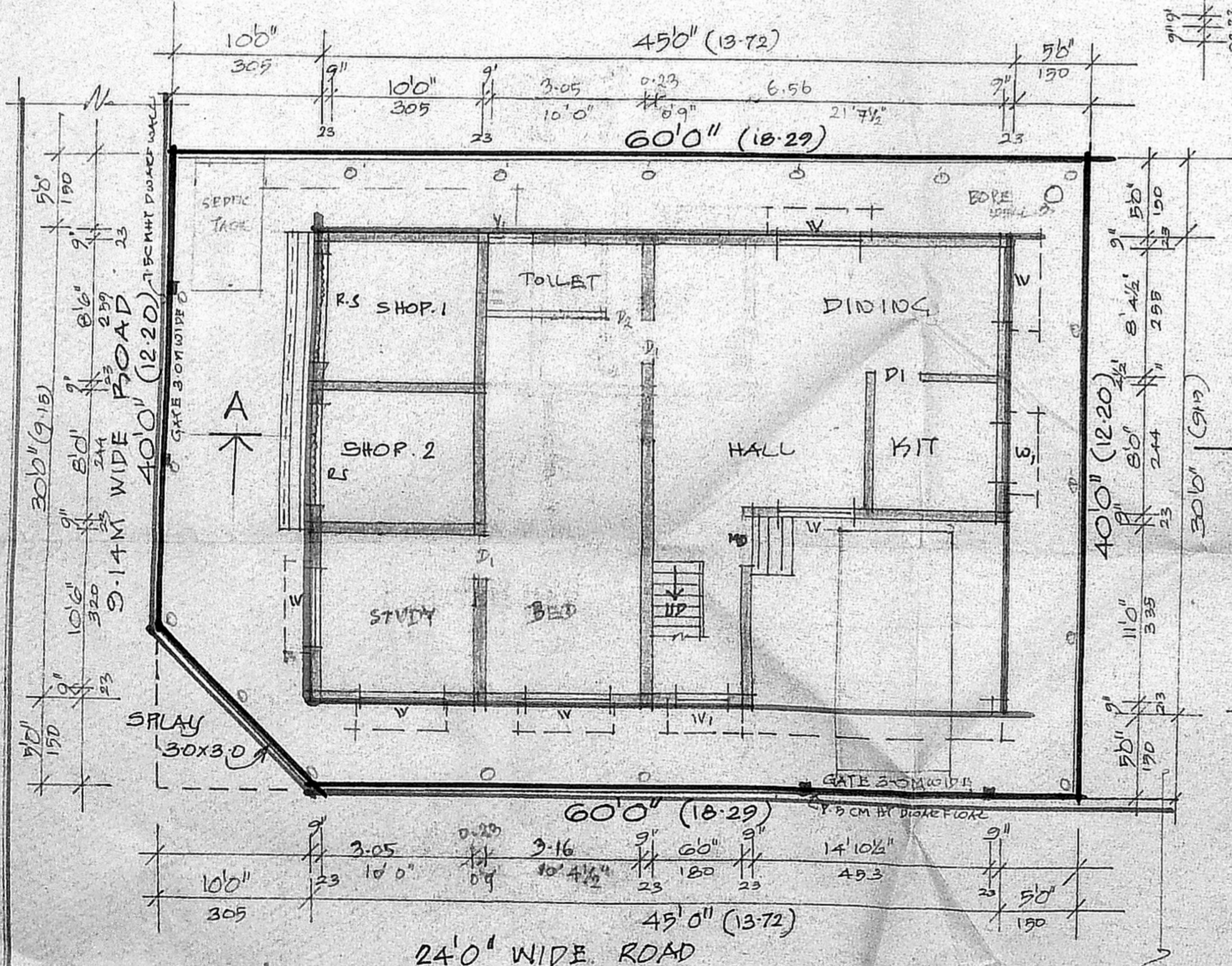
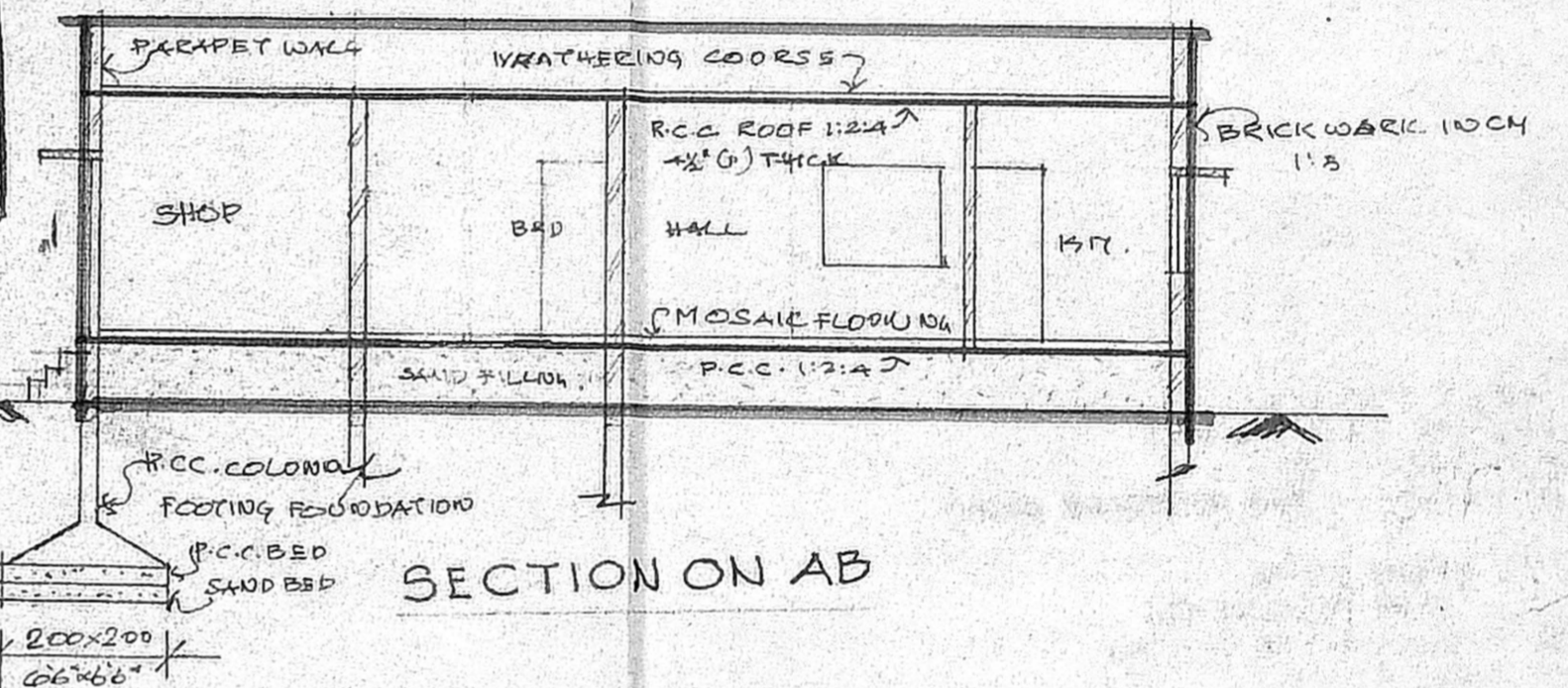

COLOUR INDEX	
PROPOSAL	
ROAD	
SITE BOUNDARY	—
OWNER	M. Thappa

ER. P.S.J. PALANIRAJAN
 Consulting Engineer,
 Licensed Surveyor, Class-II, No: A4/03-04
 Corporation of Chennai & CMDA,
 M/S. SWATHISH PLANNERS,
 1, Muthumariamman Koil Street,
 Opp to: Kesavardhini Bus Stop,
 Arcot Road, Velasaravakkam,
 CHENNAI - 600 087.

LICENSED SURVEYOR.